

Patient report

Bio-Rad DATE: 03/02/2020
D-10 TIME: 07:01 PM
S/N: #DJ4I016123 Software version: 4.30-2
Sample ID: 10681913
Injection date 03/02/2020 06:50 PM
Injection #: 60 Method: HbA1c
Rack #: --- Rack position: 7

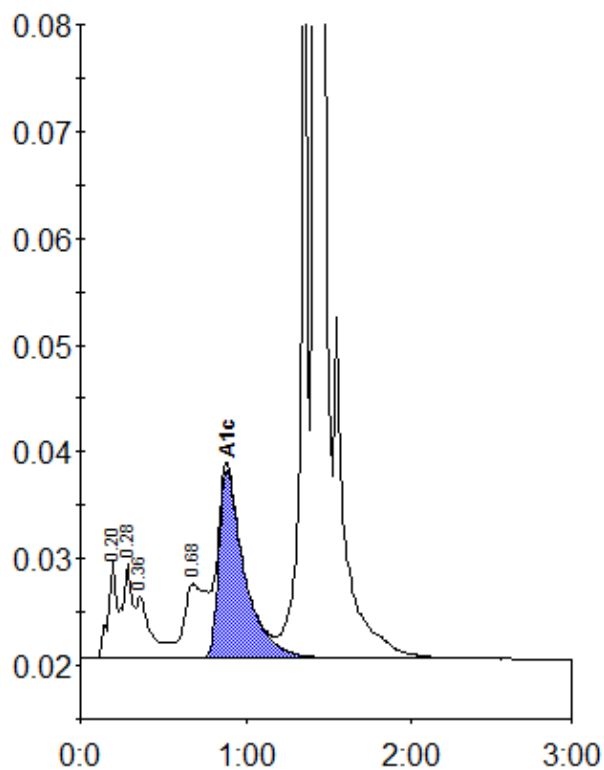

Peak table - ID: 10681913

Peak	R.time	Height	Area	Area %
A1a	0.20	9251	31040	1.2
A1b	0.28	8924	38028	1.5
Unknown	0.36	5807	35341	1.4
LA1c/CHb-1	0.68	6969	66316	2.7
A1c	0.89	17708	190567	10.2
P3	1.36	69353	213112	8.5
A0	1.42	660363	1920178	77.0
Total Area:		2494581		

Concentration:	%
A1c	10.2